

June 2026

The Stonehenge Sentinel

STONEHENGE SENIOR LIVING

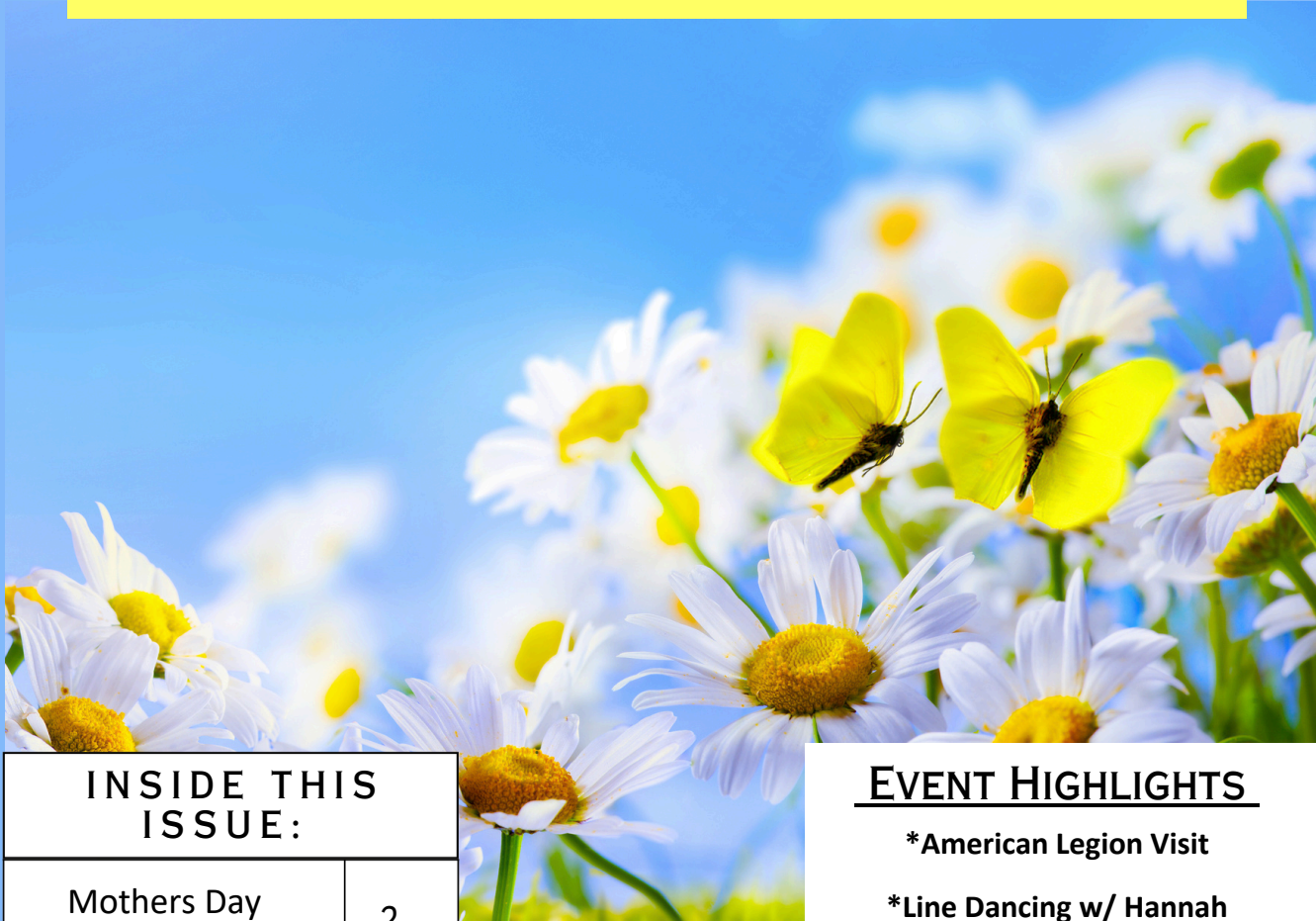

INSIDE THIS ISSUE:	
Mothers Day Celebration	2
Monthly Scrapbook	3
Wordsearch	4
Resident Birthdays	5
Monthly Calendar	6

- EVENT HIGHLIGHTS**
- *American Legion Visit
 - *Line Dancing w/ Hannah
 - *Scenic Bus Ride
 - *Weekly Craft w/ Janis & Mary
 - *Live Music w/ Dale Curry
 - *Weekly Pet Therapy Visits

**“And this our life, exempt from public haunt,
Finds tongues in trees, books in the running brooks,
Sermons in stones, and good in everything.”**

- William Shakespeare

SENIOR LIVING FUN

Mother's Day Celebration

Mother's Day is more than just a date on the calendar—it is a heartfelt celebration of the women who nurture, guide, and shape our lives. Observed in many countries around the world, this special day is dedicated to recognizing the unconditional love, sacrifices, and enduring strength of mothers and mother figures.

The origins of Mother's Day date back to the early 20th century, when efforts to formally honor mothers gained momentum. Over time, it evolved into a widely celebrated occasion marked by gratitude and appreciation. Today, families come together to express their love through gifts, cards, flowers, and, most importantly, meaningful time spent together.

At its core, Mother's Day is about acknowledging the countless ways mothers impact our lives. From the sleepless nights spent caring for their children to the wisdom they pass down through generations, mothers play an essential role in shaping individuals and communities. Their influence often extends far beyond the home, contributing to society in profound and lasting ways.

Celebrations of Mother's Day vary across cultures, but the message remains the same: appreciation and love. Some people prepare breakfast in bed, while others write heartfelt letters or plan special outings. Even simple gestures—like a phone call or a sincere “thank you”—can carry deep meaning.

It's also important to recognize that motherhood comes in many forms. Grandmothers, stepmothers, adoptive mothers, and maternal figures all deserve to be honored for the care and support they provide. Mother's Day is an inclusive celebration that embraces anyone who has taken on a nurturing role.

In a fast-paced world, this day serves as a reminder to pause and reflect on the importance of family and connection. It encourages us to show gratitude not just once a year, but every day. After all, the love of a mother is one of life's most powerful and enduring gifts.

Whether celebrated with grand gestures or quiet moments, Mother's Day is ultimately about one simple thing: saying “thank you” to the women who have given so much of themselves to others.

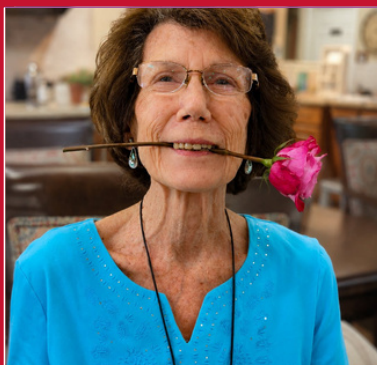



Pet Therapy

Line Dancing W/ Hannah



Arts & Crafts W/ Janis



Mother's Day Celebration



Activity Ambassadors

Music W/ Bob & Jean

American Legion Visit

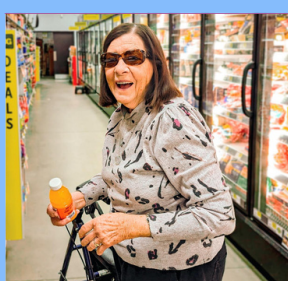

Dollar Store Trips



Live Music W/ Dale Curry

JUNE

WORD SEARCH

U Y D P S R N J U N E Q
 M V C I J E N J G U X K
 I N A R Q M O Q B P C V
 G P N T T M I L D G A C
 A A O E B U T M B N M O
 R A E X H S A X E S P L
 R W I D D I C Y A O I L
 K L N N A S A T C S N E
 X P G E L Q V V H S G G
 G R A D U A T I O N T E
 D D F Z D K X C Q B J I
 A N N I Z S S C H O O L

Beach
 Camping
 Canoeing
 College
 Graduation

June
 School
 Summer
 Trip
 Vacation



Welcome Wagon!

Welcome to Stonehenge!



Building 1

Alma F.

Building 2

John H.
Carol M.

June Birthdays

Building 1

Wayne M. 06/30

Building 3

Harold A. 06/23

Diane R. 06/30

Building 5

Florence G. 06/24

Dorothy D. 06/24

Employee Birthdays

Building 1

Barbara O. 06/08

Lori B. 06/06

Building 2



Theodore S. 06/05

Building 5

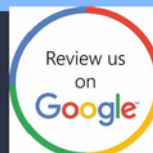
Frances L. 06/05



June 2026 Activities

SUNDAY	MONDAY	TUESDAY	WEDNESDAY	THURSDAY	FRIDAY	SATURDAY
<p>Building Reference: @1 - bldg 1 @2 - bldg 2 @3 - bldg 3 @5 - bldg 5</p>	<p>1 10:00 Pet Therapy w/ Violet @5 1:00 - 3:00 Scenic (Bus) Ride @2 & @3 1:00 Chair Exercise & Recreational @1</p>	<p>2 1:00 Bible Study w/ Emyprean @1 1:30 Art/Craft w/ Janis&Mary @3 1:00 Hymnal/Singing w/ Christine @2</p>	<p>3 10:00 Bible Study w/ Appalachian @2 1:00 L-C-R Dice Game w/ Gayle @1 1:00 Trip Down Memory Lane @5</p>	<p>4 1:00 UNO w/ Mountain Home Health @3 1:00 Bingo @2</p>	<p>5 10:00 Pet Therapy w/ Gracie @2 & @3 1:00 Hymnal Singing w/ Christine @1</p>	<p>6 2:00 Nails @1 2:00 Memory Game @2 12:00 Social @3 2:00 Bingo @5</p>
<p>7 1:45 Movie @5 2:00 Bingo @3 2:00 Social @2 1:45 Social @1</p>	<p>8 10:00 Pet Therapy w/ Violet @2 10:00 Pet Therapy w/ Dena @1 & @5 1:00 - 3:00 Scenic (Bus) Ride @5 & @1 1:00 Chair Exercise & Trivia @3</p>	<p>9 1:00 Art/Craft @1 1:00 Stone Painting @2 1:00 Bible Study w/ Emyprean @3 1:00 Art/Craft w/ Janis&Mary @5</p>	<p>10 1:00 UNO w/ Mountain Home Health @5 1:30 - 2:30 Dollar General Shopping @2 & @3</p>	<p>11 0:00 Bible Study w/ Donna & Sanford @5 10:00 Bible Study w/ Mary @1 1:00 Sing-along w/ Catherine @2 1:00 Board Games @3 3:00 Pet Therapy @ALL</p>	<p>12 10:00 Pet Therapy w/ Gracie @1 & @5 1:45 - 2:45 Bob & Jean in bldg 1 @ALL</p>	<p>13 2:00 WordSearch @1 2:00 Bingo @2 2:00 Social @3 2:00 Bingo @5</p>
<p>14 2:00 Popcorn @1 2:00 Bingo @3 2:00 Bible Study w/ Brenda @5 3:00 Bible Study w/ Brenda @1</p>	<p>15 10:00 Pet Therapy w/ Violet @1 1:00 - 3:00 Scenic (Bus) Ride @2 & @3 1:00 Chair Exercise & Trivia @5</p>	<p>16 1:00 Bible Study Emyprean @5 1:00 Patriotic Art/Craft @2 1:00 Patriotic Art/Craft @1 1:30 Art/Craft w/ Janis & Mary @3</p>	<p>17 1:00 L-C-R Dice Game w/ Gayle @1 1:30 - 2:30 Dollar General Shopping @1 & @5</p>	<p>18 Birthday Cake Day! 10:00 Bible Study w/ Donna & Sanford @3 10:00 Bible Study w/ Mary @2 1:00 UNO w/ Mountain Home Health @1 1:00 Bingo w/ Beverly @5</p>	<p>19 1:00 Trip Down Memory Lane @1 1:00 Trip Down Memory Lane @2</p>	<p>20 2:00 Art @1 2:00 Social @2 2:00 Social @3 2:00 Bingo @5</p>
<p>21 Father's Day! 2:00 Nails @1 2:00 Movie @2 2:00 Bingo @3 1:45 Movie @5</p> 	<p>22 10:00 Pet Therapy w/ Violet @3 10:00 Pet Therapy w/ Dena @2 & @3 1:00 - 3:00 Scenic (Bus) Ride @5 & @1 1:00 Chair Exercise & Trivia @2</p>	<p>23 Morning Hairdresser @1 10:00 American Legion Veteran's Visit @TBD 1:00 Bible Study w/ Emyprean @2 1:00 Art/Craft w/ Janis & Mary @5 1:30 Bingo @1 & @2 Afternoon Hairdresser @3</p>	<p>24 10:00 Bible Study w/ Appalachian @5 1:00 UNO w/ Mountain Home Health @2 1:00 Trip Down Memory Lane @3 1:30 Art/Craft @1</p>	<p>25 Morning Hairdresser @5 10:00 Bible Study w/ Donna & Sanford @2 10:00 Bible Study w/ Mary @3 1:00 Board Games @1 3:00 - 5:00 Pet Therapy w/ Jane @ALL Afternoon Hairdresser @2</p>	<p>26 1:45 - 2:45 Post Father's Day Celebration & Live Music w/ Dale Curry in bldg 5 @ALL</p> 	<p>27 2:00 Movies @1 2:00 Puzzle @2 2:00 Social @3 2:00 Bingo @5</p>
<p>26 2:00 Social @1 2:00 Bible Study w/ Brenda @2 2:00 Bingo @3 3:00 Bible Study w/ Brenda @3 1:45 Movie @5</p>	<p>29 10:00 Pet Therapy w/ Violet @1 1:00 - 3:00 Scenic (Bus) Ride @2 & @3 1:00 Group Walk & Golf Cart Ride @5</p>	<p>30 1:00 Bible Study Emyprean @1 1:00 Patriotic Art/Craft @5 1:30 Art/Craft w/ Janis & Mary @3 1:30 Art/Craft @2</p>	<p>June Birthdays Wayne M. 6/30 @1 Harold "Andy" A. 6/23 @3 Diane R. 6/30 @3 Florence "Flo" G. 6/24 @5 Dorothy D. 6/24 @5</p>		<p>Hairdresser June 23rd Morning @1 Afternoon @3 June 25th Morning @5 Afternoon @2</p>	<p>All activities are subject to change. Thank You!</p>